

DUNHAM SURVEYING, S.C.  
SURVEYING & SUBDIVIDING  
DELAVER, WISCONSIN 53115

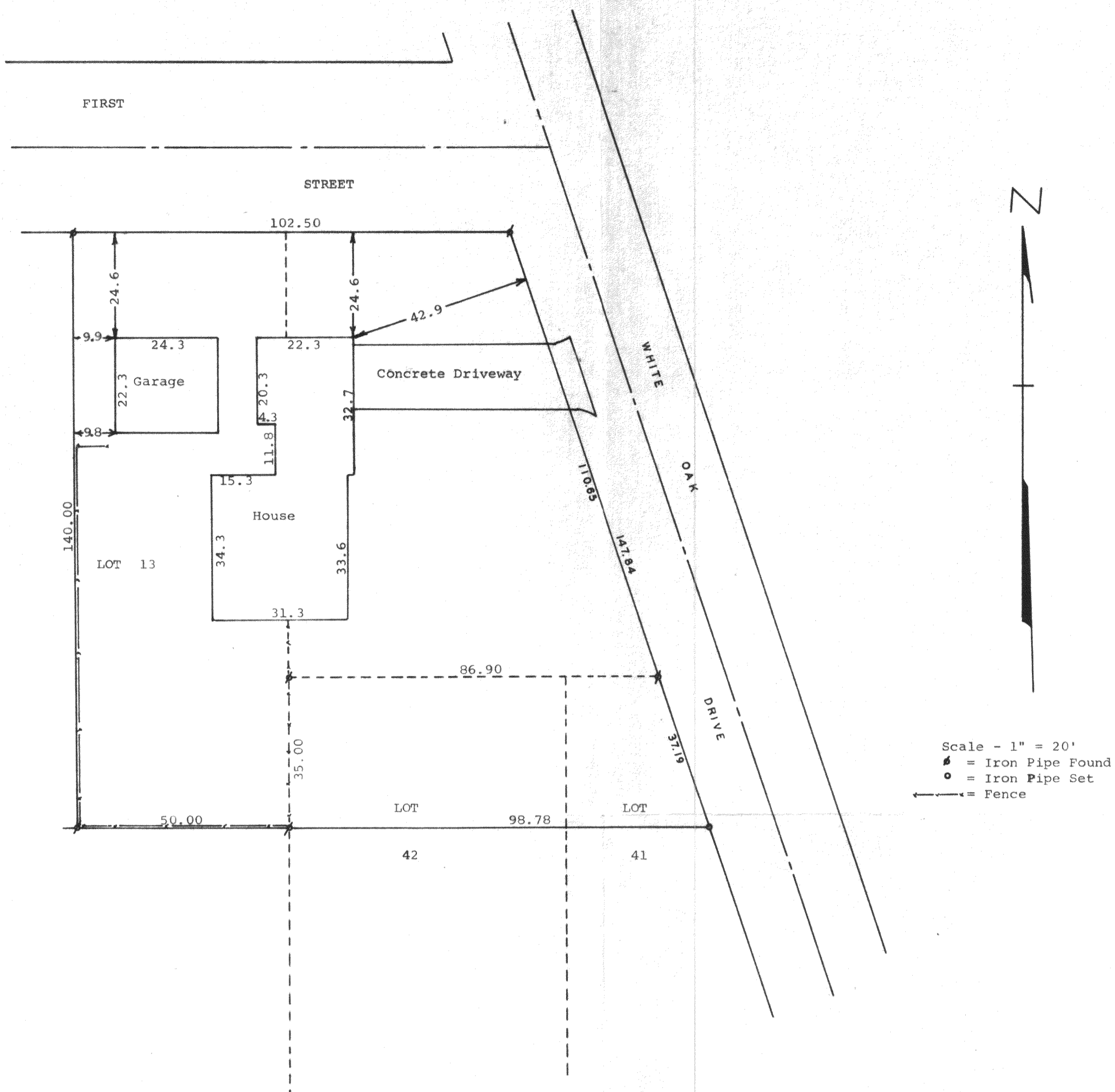

STATE OF WISCONSIN)  
COUNTY OF WALWORTH) SS

I, George T. Dunham, Surveyor, certify that I have surveyed the property described as follows:

Lot 13, Block 1, Inlet Oaks Subdivision No. 3 and also that part of the Annex to Inlet Oaks Subdivision joining the east side of Lot 13, Block 1, Inlet Oaks Subdivision No. 3, intending to describe that part of the Annex of Inlet Oaks Subdivision bounded on the South by the north line of Lots 41 and 42 of said Annex, on the west by the east line of Lot 13, Block 1, Inlet Oaks Subdivision No. 3 and on the north, by the south line of First Street, all according to the recorded plat thereof on file in the Office of the Register of Deeds of Walworth County, Wisconsin. Said land located in Sections 15 and 22, T2N, R16E, Walworth County, Wisconsin. Also a parcel of land located in Lots 41 and 42 of The Annex to Inlet Oaks, a subdivision located in Sections 15 and 22, T2N, R16E, Walworth County, Wisconsin, described as follows: Beginning at the northwest corner of said Lot 42; thence south along the west line of said lot 35.00 feet; thence easterly parallel with the north line of said lots 41 and 42, 98.78 feet to the easterly line of said lot 41; thence northwesterly along said easterly line 37.19 feet to the northeast corner of said Lot 41; thence west along the north line of said Lots 41 and 42, 86.90 feet to the place of beginning.

and the above map is a true representation thereof and shows the size and location of the property, its exterior boundaries, the location and dimensions of all structures thereon, fences, apparent easements and roadways and visible encroachments, if any. This survey is made for the exclusive use of the present owners of the property, and also those who purchase, mortgage, or guarantee the title thereto within one (1) year from date hereof; and as to them I warrant the accuracy of said survey and map.  
June 6, 1977

*George T. Dunham*  
George T. Dunham, Surveyor

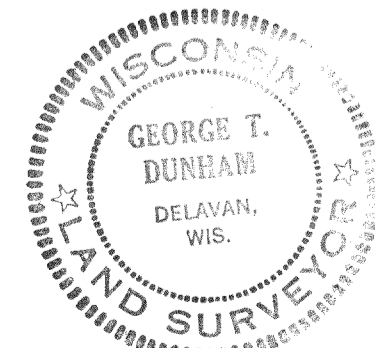

FIN3-10 and FIA-31

216-600